BULLDOG 1959

GEN

ALLEN COUNTY PUBLIC LIBRARY
3 1833 01852 7298

GENEALOGY
977.102
V38HJ,
1959

Janet Osburn

Digitized by the Internet Archive
in 2011 with funding from
E-Yearbook.com

http://www.archive.org/details/bulldog1959hoag

The Bulldog

1959

Dedication

We, the Senior Class of 1959, dedicate this year book to our parents, in appreciation of their many sacrifices and worries about our welfare and safe-being, and for their help and understanding all through high school.

Mr. & Mrs. Floyd Adams
Mr. & Mrs. Merlin Berryman
Mr. & Mrs. Donald Bowers
Mr. & Mrs. George Doner
Mr. & Mrs. Wayne Foster
Mr. & Mrs. Ray McClure
Mr. & Mrs. Kenneth Medford
Mr. & Mrs. Carl Mohr
Mr. & Mrs. Raymond Mosier
Mr. & Mrs. Donald Osburn
Mr. Arthur Pleascher
Mr. & Mrs. William Prichard
Mr. & Mrs. Milo Schaffner
Mr. & Mrs. Paul Swartz
Mr. & Mrs. Mahlon Thompson
Mr. & Mrs. Robert Wisener
Mr. & Mrs. Herman Yoh

Seniors

and

Faculty

Administration

Mr. James Dean, Prin. and Mr. Darrell Franks, Supt.

School Board

Lloyd Stewart, Pres.

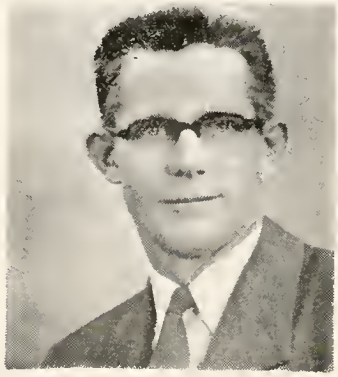

Glenwood Adams, V. Pres.

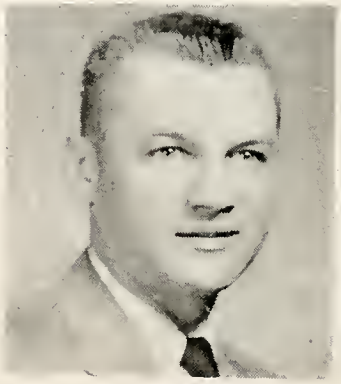

Carl McClure, Clerk

Paul Swartz

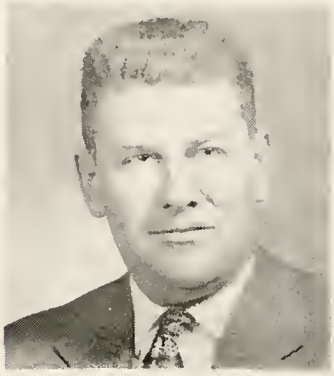

Dean Knittle

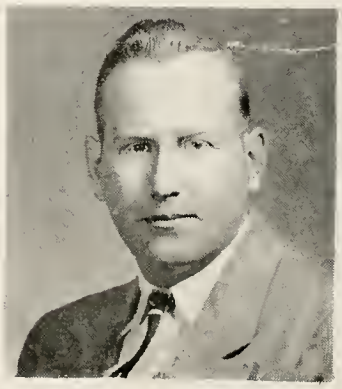

Glen Rager

Faculty

Roger Avery

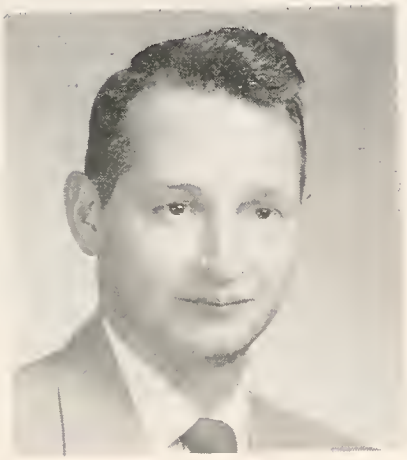

Clinton Chapman

Evert Sauders

Mrs. Nila Smith

Mrs. Genevieve Foltz

William Schroder

Lynn Brown

Roger Wiley

Mr. James Ramsey
Ohio Northern Univ.
Grade 6

Mrs. Hazel Barry
Bowling Green State Univ.
Grade 5

Mrs. Charlotte Steinmetz
Wittenberg College
Ohio Northern Univ.
Bowling Green State Univ.
Grade 4

Mrs. Virginia Zielke
Ohio State Univ.
Grade 3

Mrs. Eva Zinn
Ohio Northern Univ.
Grade 2

Mrs. Wilma Kemler
Defiance College
Ohio Northern Univ.
Ohio Univ.
Grade 1

Mrs.. Waldo Bennett
Bible Teacher

Seniors

RUTH ADAMS

Chorus - 1, 2, 3, 4,
Girls' Ensemble - 4
Y - Teens - 1, 2, 3, 4
Y - Teen Vice President - 3
Class Play - 3, 4
Class Secretary - 4
Red Cross Representative - 1, 2, 3
National Honor Society - 4
Good Citizen Representative - 4
Librarian - 1, 4
Annual Copy Editor - 4
Basketball Timekeeper - 3

KAY BERRYMAN

Chorus - 1, 2, 3, 4
Girls' Ensemble - 4
Y - Teens - 1, 2, 3, 4
Y - Teen Reporter - 4
Class Play - 3, 4
Class Secretary - 1, 2, 3
Student Council - 4
Librarian - 2

LINDA BOWERS

Chorus - 1, 2, 3, 4
Y - Teens - 1, 2, 3, 4
Class Play - 3, 4
Librarian - 4
Annual Photographer - 4

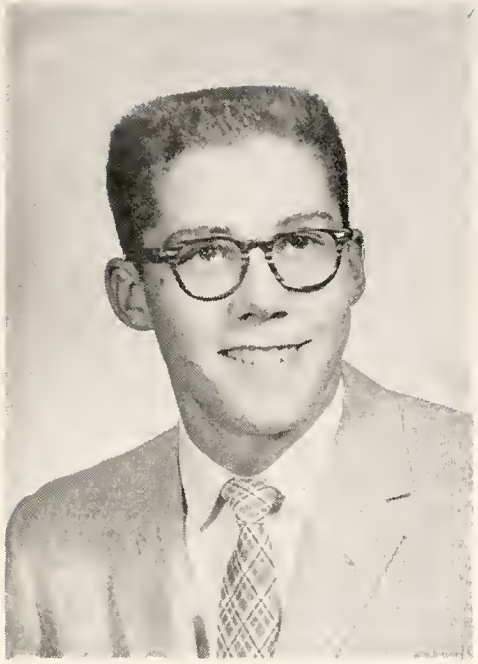

JERRY DONER

Chorus - 1, 2, 3
Band - 1, 2, 3
Class Play - 3, 4
Class President - 1, 2, 3
Student Council - 4
Annual Advertising Manager - 4
Basketball Manager - 1
Basketball - 2, 3, 4

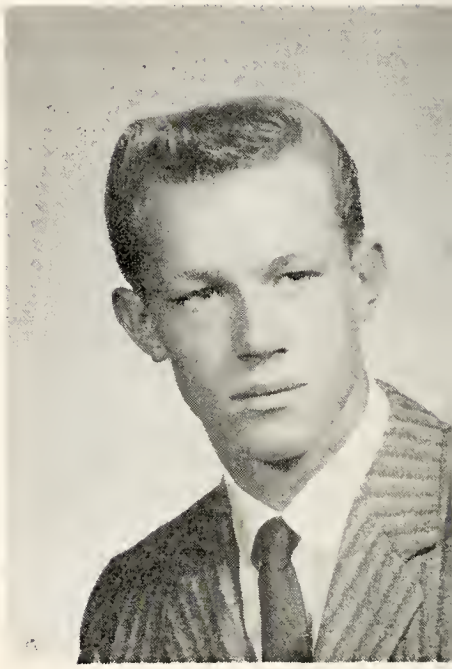

LARRY FOSTER

Chorus - 1, 2, 3
Band - 1, 2, 3
Class Play - 3, 4
Student Council - 3
Red Cross Representative - 4
Annual Sports Editor - 4
Basketball - 2, 3, 4
Baseball - 1, 2, 3, 4

DONNA McCLURE

Chorus - 1, 2, 3, 4
Band - 1, 2, 3, 4
Girls' Ensemble - 4
Band President - 4
Majorette - 3, 4
Y - Teen Secretary - 4
Class Play - 3, 4
Class President - 4
Class Vice President - 2
Student Council President - 4
National Honor Society - 4
Annual Co-editor - 4
Cheerleader - 1, 3, 4

LINDA MEDFORD

Chorus - 1, 2, 3, 4
Girls' Ensemble - 4
Majorette - 3, 4
Y - Teens - 1, 2, 3, 4,
Y - Teen President - 3
Class Play - 4
Class Treasurer - 1
Cheerleader - 1, 2

MARY BELLE MOSIER

Chorus - 1, 2, 3, 4
Y - Teens - 1, 2, 3, 4,
Y - Teen Program Chairman - 4
Class Play - 3
Class Vice president - 3, 4
National Honor Society - 4
Good Citizen Representative - 4
Librarian - 1, 4
Annual Editor - 4
Basketball Scorekeeper - 3

GARY MOHR

Chorus - 1, 2, 3, 4
Band - 1, 2, 3, 4
Class Play - 3, 4
Annual Sales Manager - 4
Basketball - 2
Baseball - 1, 4

SHELBYAN NOGGLE

Chorus - 2, 3, 4
Girls' Ensemble - 3, -4
Majorette - 3, 4
Y - Teens - 1, 2, 3, 4,
Class Play - 3, 4
Student Council Secretary - 3
Cheerleader - 2, 3, 4

JANET OSBURN

Chorus - 1, 2, 3, 4
Girls' Trio - 3, 4
Girls' Ensemble - 4
Band - 1, 2, 3, 4
Y - Teens - 1, 2, 3, 4,
Y - Teen Treasurer - 2
Class Play - 3, 4
Class Vice president - 1
Class Treasurer - 3, 4

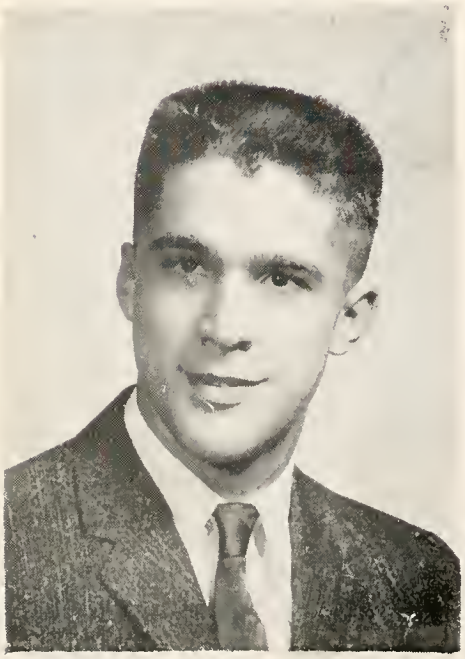

ROBERT PLESCHER

Chorus - 1, 2
Class Play Stage Manager - 3, 4

KENNY PRICHARD

Band - 1, 2
Class Play - 3
Annual Art Editor - 4
Basketball - 2, 3
Baseball - 1, 2, 3

SANDRA SCHAFFNER

Chorus - 1, 2, 3, 4
Band - 1, 2, 3, 4
Y - Teens - 1, 2, 3, 4,

WANDA SWARTZ

Chorus - 1, 2, 3, 4
Girls' Trio - 3, 4
Girls' Ensemble - 3, -4
Y - Teens - 1, 2, 3, 4
Y - Teen Chorister - 3
Class Play - 4
Class Reporter - 1
Student Council - 2

JERRY THOMPSON

Chorus - 1, 2
Band - 1, 2
Class Play Stage Hand - 3, 4
Basketball - 2

PHYLLIS WISENER

Class Reporter - 4
Student Council - 1
National Honor Society - 4
Annual Business Manager - 4
Chorus - 1, 2, 3, 4
Girls' Trio - 3, 4
Girls' Ensemble - 3, -4
Band - 1, 2, 3, 4
Music Librarian - 4
Y - Teens - 1, 2, 3, 4
Y - Teen Chorister - 2, 3
Y - Teen Pianist - 3
Class Play - 3
Class Treasurer - 2

DONNA YOH

Chorus - 2, 3, 4
Active in Y. F. C.

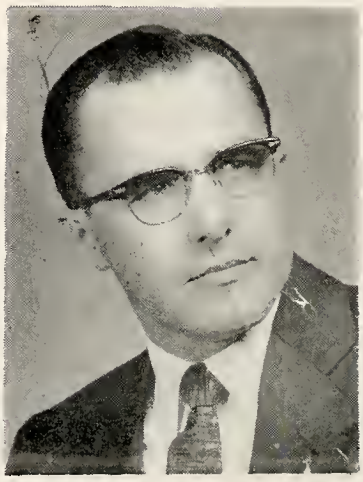

Evert Sauders
Senior Sponsor

"12 Years Together"

Front Row: Kay Berryman, Sandra Schaffner, Ruth Adams, Marybelle Mosier, Linda Bowers. Second Row: Jerry Doner, Linda Medford, Phyllis Wisener, Larry Foster, Donna McClure, Wanda Swartz. Back Row: Janet Osburn, Jerry Thompson, Gary Mohr, Robert Plescher.

CLASS HISTORY

In the year 1947, 32 eager, bright-eyed first graders started their journey through school. Our class remained the same for the first three years of school, and then, in the fourth grade, John Hadley joined our ranks. However, we lost Bill Badger and Pearl Albright that same year. In the fifth grade, we gained Kenny Prichard, but lost Linda Pugh and Bob Shively. We said farewell to Merle McHugh in the sixth grade, and to three more classmates — John Hadley, Terry Adam, aand Nancy Sidle — in the seventh. At the end of the eighth grade, our class lost Dorothy Doner and Charles Ingman. During our Freshman year, no one left or joined us, but in the Sophomore year, we lost Judy Claypool. Shelbyan Noggle entered our class at the first of our Junior year, but before school was out, Carl Sanderson moved away, and Judy Jenkins left us that summer.

When we entered our Senior year, we picked our class motto, flower, and colors. Our motto is "Victory is ours forever". Our flower is the Peppermint Carnation, and our colors are Scarlet Red and Crystal White.

During this last year, the membership of our class has remained the same, and now 18 Seniors, still eager and bright-eyed, are looking forward to graduating aand receiving our diplomas, symbols of the years of hard work and preparation for the future.

We, Ruth Adams & Linda Bowers, will our dancing ability to Carol Sanders & Betty Morris.

I, Kay Berryman, will my becoming hair style in the Sr. Class Play to Beverly Poling.

I, Jerry Doner, will my broken glasses' bill from basketball to Glen Yoh.

I, Larry Foster, will my ability to drive slow to Darrell Sanderson..

I, Donna McClure, will my ability to blow up the lab and Mr. Chapman to Barb Thatcher, and my cheerleading ability to Leland Miller.

I, Linda Medford, will my long walk to school to Sanje Knittle. No stopping to pick daisies on the way!

I, Gary Mohr, will my ability to make people laugh with my witty remarks to Merle Dettrow.

I, Marybelle Mosier, will my ever vacant seat in study hall to Mary Ann Oglesbee and hope she makes good use of it.

READING THE LAST WILL AND TESTAMENT AT THE PROM

I, Shelbyan Noggle, will my nickname Motor Mouth to any body who thinks she ca fulfill the title. I suggest Sally DeMoss.

I, Janet Osburn, will my part as Juju, th Cannibal Queen, in our Jr. Class Play Maryann Adams.

I, Robert Plescher, will my seat in histor class to Bud Jewel. Pay close attention, Bu

I, Kenny Prichard, will my little black ad dress book to Terry Berryman. Guard it wi your life!

I, Sandy Schaffner, will my well worn pa to Grover Hill to Tommy Baldwin..

I, Sue Swartz, will my ability to dan Bandstand Style to Neil Hammonds for u on Dance Date and my ability to play the ul to Florence Robey.

I, Phyllis Wisener, will my job of takin care of chaos in Mr. Schroeder's office to Lind Mosier and the honor of being nearly last lunch line to Bob Thompson.

I, Donna Yoh, will my quiet personality Pat Hoersten for use on the basketball floo and softball diamond.

We, the Senior Class, will our best wishe and many happy moments to the Junior Clas and hope they make their senior year one th can always be remembered.

CLASS OFFICERS

Secretary-Ruth Adams, Vice President-Marybelle Mosier

~~Secretary-Ruth Adams, Vice President-Maybelle Mosier~~

Pres. Donna McClure Treasurer Janet Osburn

CLASS PROPHESY

The class of 1959 cannot get together for a reunion this year, 1979, so let's take a trip and visit ch one separately. First to Chicago via Penn. RR which is now owned by Robert Pleascher who s been with this line ever since they found him riding the rails to California. Gary Mohr is so with this line. He is the best paid porter in the company. In Chicago, we'll stay at the Osburn-ilton Hotel. Janet is now Nicky Hilton's 14thwife, and her family is almost big enough to start hotel of its own. On a tour through the city, we find Mmse. Sandra Schaffner quite busy in her eauty Emporium. She specializes in curling professional wrestler's hair. At the Coliseum, we find arry Foster and Jerry Doner, stars of the Harlem Globetrotters. A basketball scout discovered em trying to bounce chunks of coal in the coal mines where they worked. From Chicago, we head r Louisville and the Kentucky Derby. The favorite, Charlie Brown, is being ridden by Linda owers, the smallest jockey in the business. Ownerand trainer of the horse is Marybelle Mosier, who ys she makes just enough money to buy her cigars. Also in Louisville, we find Zsa Zsa Adams pearing at one of the local Burlesque houses. She is a tremendous commedienne. After the rby, we fly to California, to see Ken Prichard in Hollywood. Ken is now Warner Bros. new star the Maverick show. Down at the coastline, we find Shelbyan Noggle, the nation's number one indiver. After going with Larry Tribolet, she is well prepared for her specialty-octopi. Over in awaii, we find Donna Yoh, the proprietress of a tourist hotel. Some of her H-J friends drop in re occasionally. Wanda Swartz is in Japan. She got herself a Tokyo driver's license and now ns a fleet of taxis. She looks real fine running in front of those rickshaws. In Germany, we find nda Medford and her husband. She joined the Wacs to be near him. Now he babysits and she ives a tank. From Germany, we journey to England and Buckingham Palace to say hello to Lady ay Berryman, private instructor to the King and Queen. She is their new basketball coach. At st we come back to the U.S.A. and New York City where we find the visitors' delegate, Donna cClure, in the U.N. Building. After her past experience in the Student Council, she went into litics and is how the delegate from the isolated state of Wetzel, where Jerry Thompson, a success-l businessman, is employed in Bess's store. Last stop is the Beauty Convention in Atlantic City. rs. Phyllis Thatcher, the former Miss Wisener, is trying for the title of "America's Most Beau-ful Grandmother".

Commencement

Salutatorian
Linda Bowers

Valedictorian
Marybelle Mosier

UNDERCLASSMEN

Juniors

Mary Ann Adams

Tom Baldwin

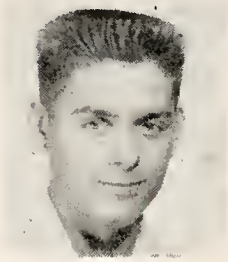
Terrill Berryman

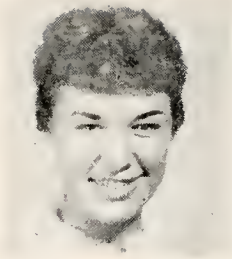
Sally DeMoss

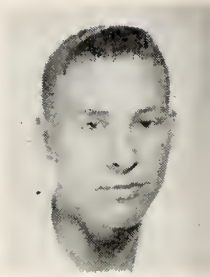
Merle Dettrow

Gordon Finger

Neil Hammons

Pat Hoersten

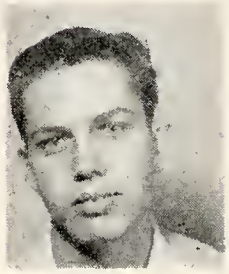
Everett Jewel

Sanje Knittle

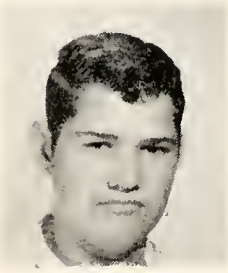
Leland Miller

Betty Morris

Linda Mosier

Mary Ann Oglesbee

Beverly Poling

Florence Robey

Carol Sanders

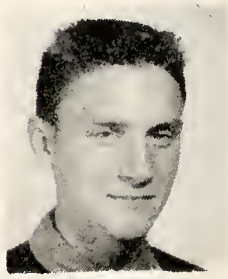
Darrel Sanderson

Barbara Thatcher

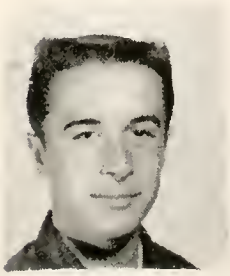
Bob Thompson

Glen Yoh

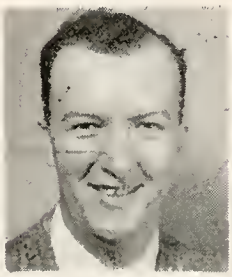
Lynn H. Brown
Sponsor

Sophomores

Roger Avery
Sponsor

Pat
Keysor

Betty
Ricker

Donald
Sanderson

Douglas
Adam

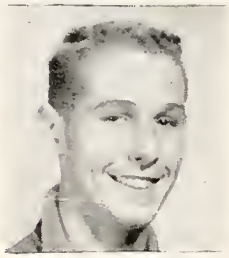
Edward
Taylor

Jean Ann
Adams

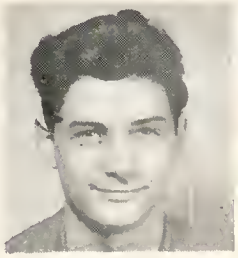
Edward
Kline

Rose Ann
McCracken

Vivian
Veach

Bonnie
Byrne

Janice
White

Lyle
Dougal

George
Noggle

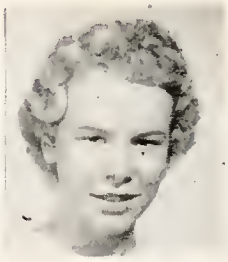
Patty
Price

Lila Kay
Wilkins

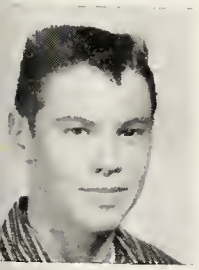
Dale
Foltz

Scheryl
Thompson

Betty
Jenkins

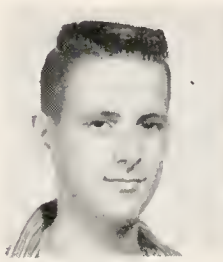
Tom
Mosier

Beverly
Mohr

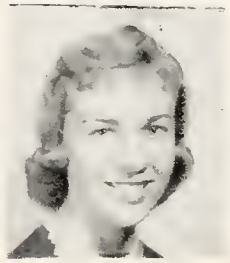
Nancy
Wortman

Freshmen

Roger Wiley Sponsor

Barbara Adams

Elaine Baker

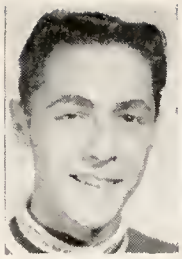
Dennis Bozza

Louise Dettrow

Linda Dougal

Rex Dunlap

Marilyn Hoersten

Billy Keith

Phil McClure

Bonnie Miller

Arlene Mohr

Jerry Mosier

Ralph Noggle

Dale Pease

Ruth Priest

Donna Prichard

Bob Sanderson

Ruth Ann Sanderson

Delbert Saylor

Elbere Saylor

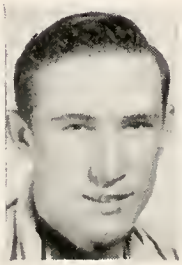
Paul Snyder

Ralph Snyder

Darlene Thatcher

Victor Thompson

Linda Yoh

Eighth Grade

Terry Adams

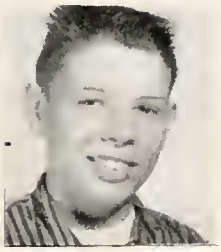

Donald Collins

Nancy Doner

Raymond Duncan

Richard Duncan Absent

Miriam Ferris

David Robey

Gerald Sanders

Nila Smith
Sponsor

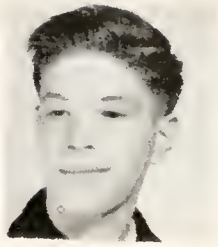

Ronald Sanderson

Sharon Swartz

Robert Thatcher

Clair Thatcher

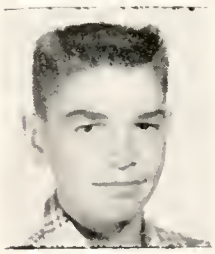

John Wilkins

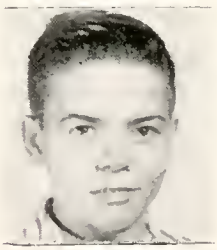

David Yoh

Myrle Yoh

Sarah Yoh

Seventh Grade

Clinton Chapman

Gregg Adams

Karen Adams

Richard Adams

Janet Baker

Dennis Berryman

Diane Berryman

Jill Berryman

Janet Doner

Karen Finger

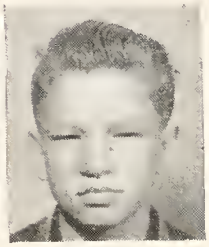
Bobby Foster

Diane Foust

Paul Gorman

Linda Hammons

Anna Hayes

Linda Jones

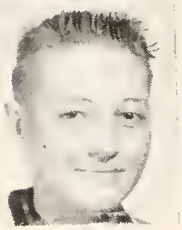
Charles Mace

Jeanne Medford

Eddie Miller

Larry Miller

David Mohr

Roger Oglesbee

Roger Price

Mary Robey

Richard Robey

Rex Roth

Tom Sanderson

Donald Snyder

Eldon Taylor

Barry Thatcher

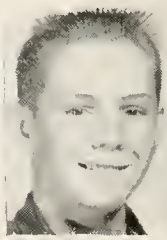
Jeffrey Thatcher

Julie Thatcher

Sixth Grade

James Ramsey

Joy Adam

Cheryl Crates

Linda Dolbey

Mark Ferris

Eddie Hammond

Barbara Jackson

Betty Kitchen

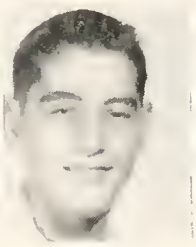
Rodney Krick

Pamela McCracken

Regina Miller

Melvin Mosier

Suette Mosier

Steven Mosier

Sally O'Bryant

Penny Pease

Charlotte Prichard

Paul Ricker

Connie Rogers

Milo Schaffner

Connie Schramm

Eddie Stewart

Jeanne Tripplet

Andrea Veach

Judy White

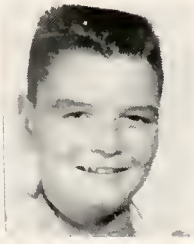
Larry Wilkins

Fifth Grade

Hazel Barry

Phil Adams

Betty Bashore

James Berryman

Larry Bowers

Connie Dettrow

Ora Duncan

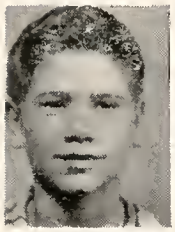
Vernon Duncan

Jeanette Dunlap

Vickie Dunlap

Billy DuVall

Jimmy Evans

Rose Feasby

Jo Fowler

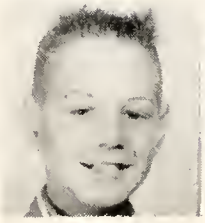
Jack Gorman

Carol Jackson

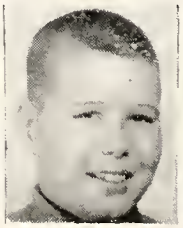
Stephen Jackson

Robert Jewel

Clara Kemler

Stanley Kiehl

Sallyan Mosier

Ruth Morris

Karen Poling

Barbara Price

Kathy Rager

Carol Robey

Ray Roth

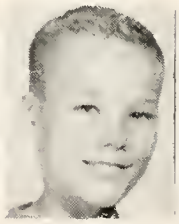
Charles Routt

Randall Routt

Lloyd Rumble

Karen Sanders

Mary Sanderson

Jessie Searfoss

Darlene Smith

Larry Snyder

Nancy Ward

LaNita Wortman

Fourth Grade

Charlotte Steinmetz

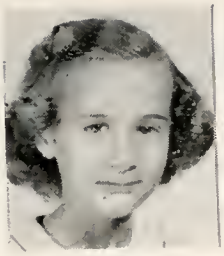
Rosanne Adams

Janice Baker

Miriam Bashore

Sharon Bowsersock

Doris Dettrow

Diane Dotson

Michael Du Vall

Steven Ferris

Dennis Foster

Helen Jewel

Thomas Lautzenheiser

Sherry Long

Sharon Medford

Betty Miller

Rudy Oakley

Larry Odaffer

Susan Rumble

Carolyn Schaffner

Gary Sealscott

Julda Jilda

Deloris Smith

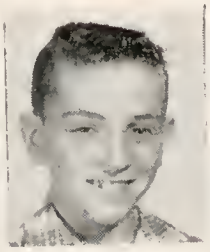
Danny Swartz

Joyce Wilkins

Harold Yoh

Shirley Yoh

Third Grade

Virginia Zielke

Richard Ayers

David Bashore

Nancy Berryman

Barbara Cole

Freddy Carmickel

Bradley Dotson

Roxann Dunlap

Jane DuVall

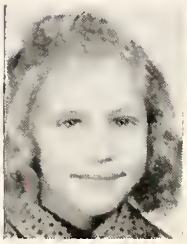
Pat DuVall

David Fogieson

Gregg Foster

Susan Foust

Karen Gilgenbach

Cletus Hoersten

Marsha Kemler

Jerry Kiehl

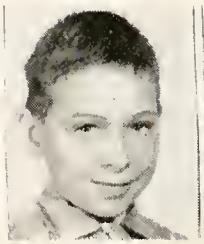
Ronald Kline

Lynne Kreischer

Cynthia Krick

Danny McGarvey

Sally Mosier

Linda Pease

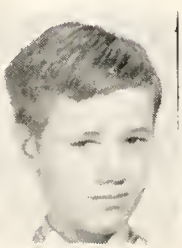
Robert Pease

Larry Price

Danny Ritchie

Mary Sanders

Pamela

Joyce Sealscott

Roger Snyder

Brenda Swartz

Betty Thatcher

Dennis Tripplet

Linda Whitacre

Second Grade

Eve Zinn

George Adams

Helen Arn

Deborah Ashbaugh

Sandra Ayers

Nancy Bashore

Nancy Bowers

Gloria Calkins

Ronald Daeger

Alberta Dettrow

James Fogleson

Constanc Gilgenbach

Pamela Jackson

Wayne Kemler

Shirley Kline

Tom Kline

Stephen Kreischer

Jane McClure

Jim McCracken

Kent McCracken

Keith Poling

Daniel Rager

Donald Robey

Glenna Slane

Mary Ann Smith

Danny Thatcher

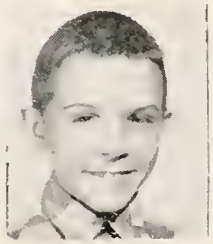
Randolph Thompson

Eugene White

Roger Wilkins

First Grade

Wilma Kemler

Donald Adam

Brenda Adams

Eugene Arn

William Ashbaugh

Dianne Dunlap

Nancy Evans

William Fogieson
Absent

Sandra Gilgenbach

Deborah Jones

Gary Keysor

Vicki Keysor

Alan Lautzenheiser

Gary Lehman

Randi Long

Joyce Mosier

Kay Pease

Carol Rager

Luanne Richie

Nola Rumble

Barbara Sanders

Philip Schaffner

Charles Searfoss

Kenneth Ward

MUSIC

Majorettes

Senior Band

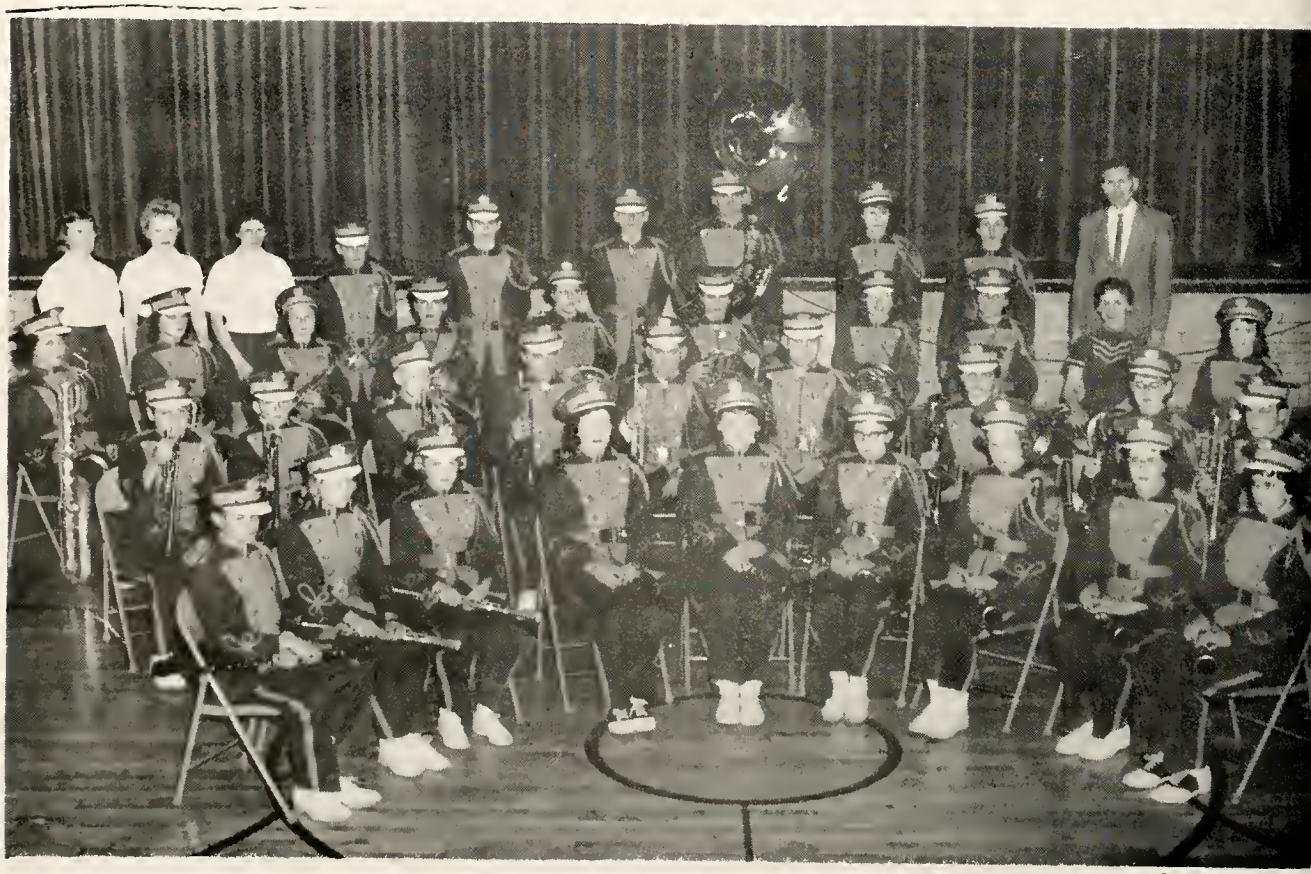

Beginners Band

Band Review

Chorus

Seniors

Music

Senior Trio

Senior - Junior Trio

Sophomore Quartet

Ensemble

Ensemble

ACTIVITIES

PEONY CANDIDATE

Miss Phyllis Wisener, H-J Senior, was chosen to represent our school in the selection of Peony Queen Jubilee XV. Congratulations, Phyllis, on being selected as the Maid of Honor.

Junior - Senior Prom

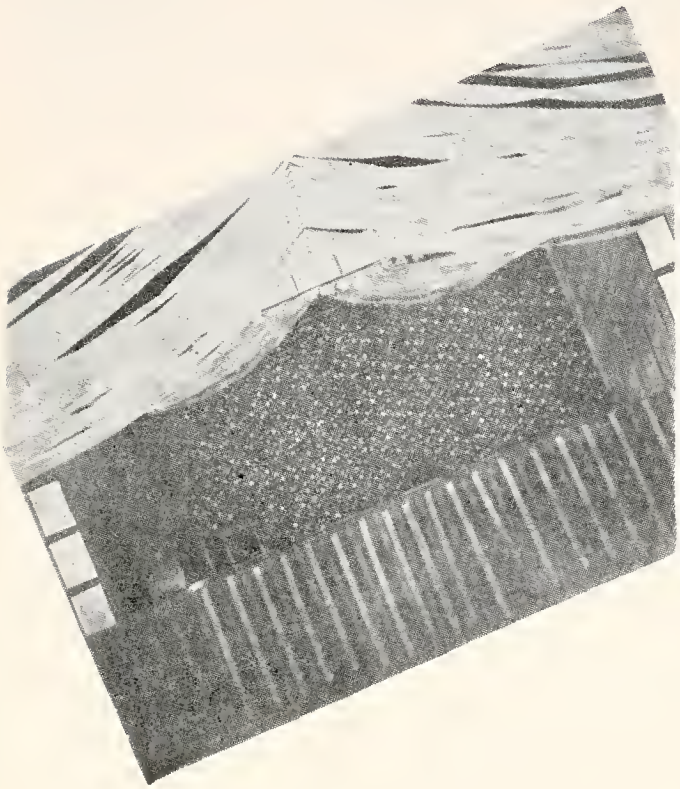

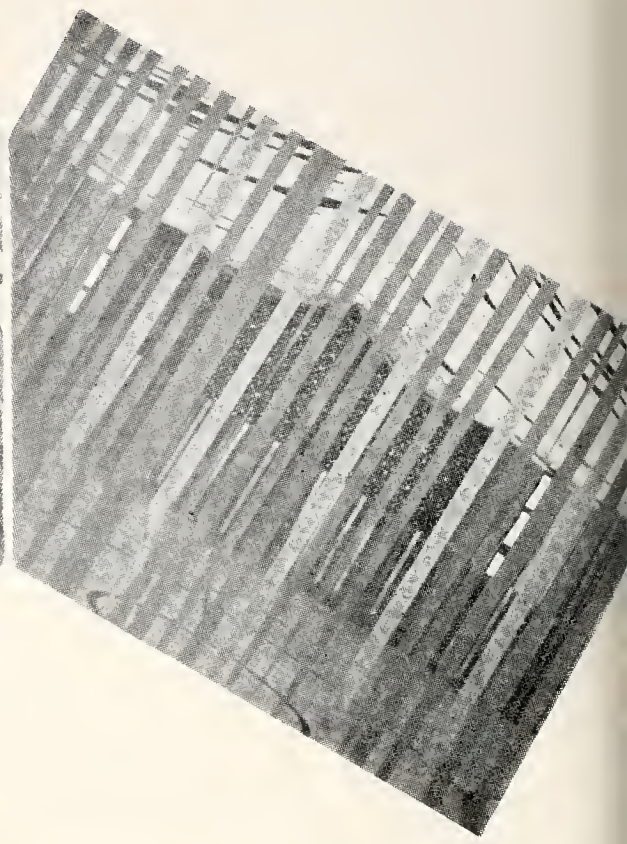

On May 9, 1959, the Junior Class honored the Seniors with a banquet and prom entitled "Son in my Heart". After a candlelight meal, the guests spent the remainder of the evening dancing t the music of Karl Beach and his orchestra. The auditorium was well - decorated with crepe pape streamers of white, blue, and pink, forming a false ceiling and wall between the dance floor and din ing area.

Senior Class Play

On April 1, 1959, the Senior Class presented a play entitled "The Merry Matchmakers". It was a 3 act comedy about a girl and her efforts to get her sickly brother and a man-hating old maid together. She also finds a husband for the lovesick family maid and one for herself as well.

Junior Class Play

The Junior Class presented their play, "A Feudin' Over Yonder'", on November 7, 1958. It wa a hill billy comedy in three acts about a girl who kept up a shooting feud between her family an one of the neighboring families. This hinders her two marriageable sisters, but in the end everyon ends up with the person of his or her choice.

Student Council

Annual Staff

GRIZZLY MANUFACTURING DIVISION
Paulding, Ohio

SCIENCE CLUB

Standing: Phil McClure, Bill Keith-Treas., Paul Gorman, Barry Thatcher, Bobby Foster. Sitting: Pa Price-V. Pres., Sally DeMoss-Pres., Bonnie Byrne, Janice White-Recording Sec., Linda Mosier-Sec Linda Jones, Anna Marie Hayes. Absent: Mr. Everett Sauders-Advisor.

Bill Keith

Linda Jones

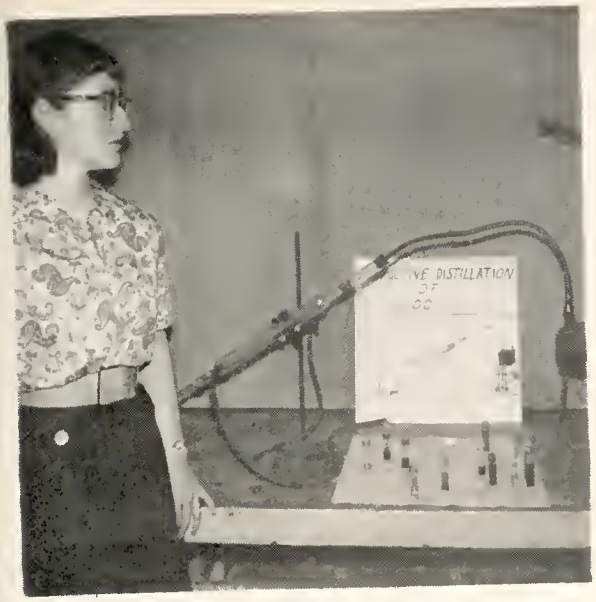

Bonnie Byrne

Anna Marie Hayes

Bobby Foster & Barry Thatcher

Y - TEENS

HONOR SOCIETY

The first seven members of the new Hoagli Jackson Chapter of the National Honor Socie were inducted by the Van Wert chapter on Fe 20, 1959. The parents of the new members and th high school were in attendance at the impressi candle-light services.

Back row: Ruth Adams, Phyllis Wisener, Marybel Mosier, Terry Berryman. Front row: Advisor... Mrs. Genevive Foltz, Sally DeMoss, Donna McClur Beverly Poling.

Class Officers

SEVENTH

Pres. .... Gregg Adams

V. Pres. .... Karen Adams

Sec. .... Diane Foust

Treas. .... Barry Thatcher

EIGHTH

es. .... Clair Thatcher

Pres. .... Terry Adams

:. .... Ronnie Sanderson

eas. .... Nancy Doner

GLENWOOD ADAMS

"Auctioneer and Real Estate"

Van Wert, Ohio

VAN WERT ICE & COAL INC.

Ice Cold Beverages

Calcium Chloride & Rock Salt

506 Elliot

J. J. MILLER COMPANY

Clothing - Groceries, Meats

Ottoville, Ohio

FRESHMAN

Pres. .... Ruthann Sanderson

V. Pres. .... Ralph Snyder

Sec. .... Barbara Adams

Treas. .... Donna Prichard

SOPHOMORE

Pres. .... Nancy Wortman

V. Pres. .... Dale Foltz

Sec. .... Beverly Mohr

Treas. .... Roseann McCracken

JUNIORS

Pres. .... Beverly Poling

V. Pres. .... Bob Thompson

Sec. .... Terry Berryman

Treas. .... Leland Miller

Popularity

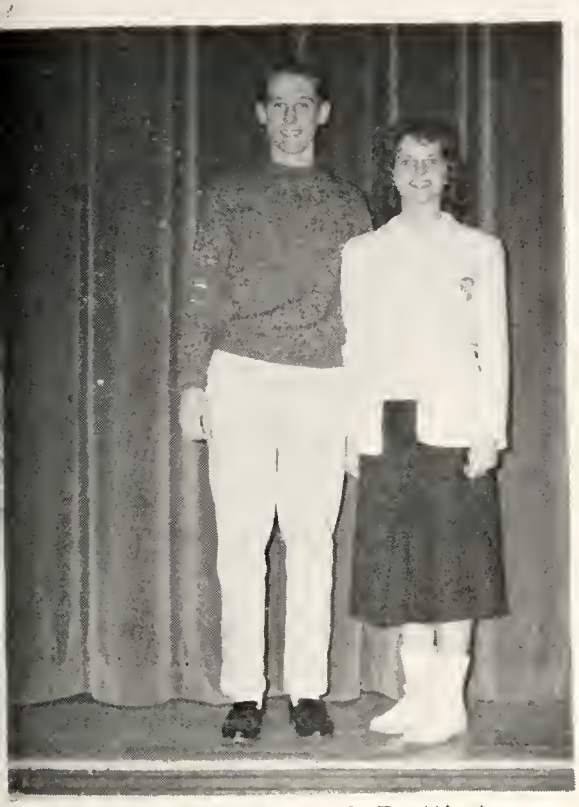

Most Handsome & Prettiest
Ed Taylor & Phyllis Wisener

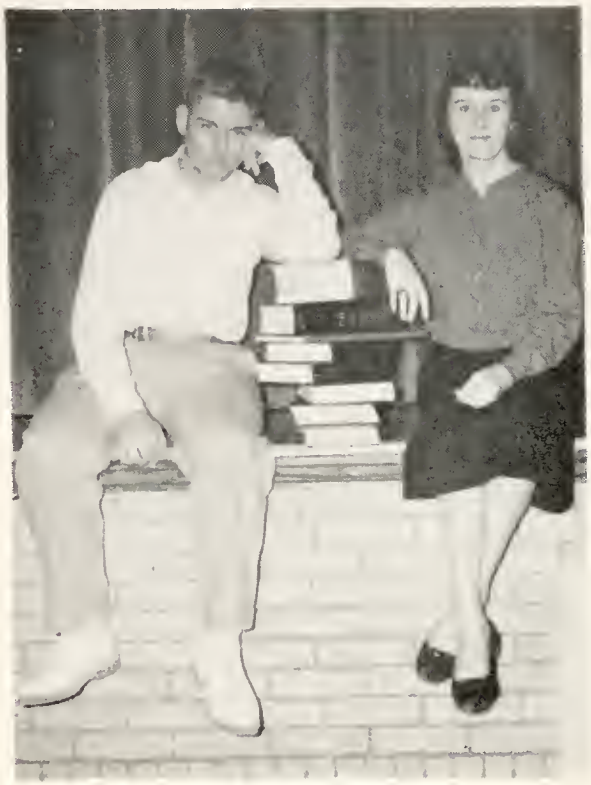

Most Studious
Terry Berryman & Pat Keysor

Best Citizens
Jerry Doner & Janet Osburn

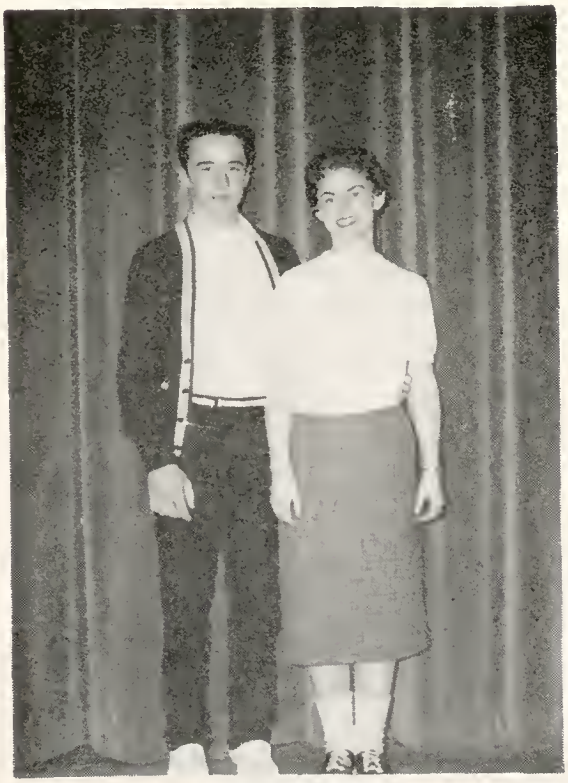

Most Popular
Bob Thompson & Donna McClure

Cutest Couple
Ruthann Sanderson & Bob Thompson

Wittiest
Beverly Mohr & Doug Adam

Neatest
Bob Thompson & Sanje Nittle

Shyest
Mary Ann Adams & Kenny Prichard

Biology

Chemistry

DELPHA CHEVROLET CO.

Buick, Chevrolet

Delphos, Ohio

LIEBRECHT TELEVISION

R. C. A. - PHILCO - SYLVANIA

Color TV

R. C. A. Whirlpool Appl.

Phone 3-295 Ottoville

Shorthand

Typing

BUETTNER WELDING SHOP

Middle Point, Ohio

VAN WERT CO. FARM BUREAU CO-OP

Van Wert - Venedocia - Wren

Cavett - Ohio City, Ohio

PLANT LIFE FOOD INC.

Anhydrous Ammonia - 82%
Complete Liquid Fertilizer, etc.

Phone 2635 Van Wert, Ohio

OAKWOOD OIL CO.

Phone L. 68 Oakwood, Ohio

Home Economics

Industrial Arts

KENNEDY - KUHN
John Deere Equipment
Phone 23971 Van Wert, Ohio

PAULDING GRAIN and SEED INC.
For all grains and seeds
"Highest prices paid"
"Farmers like to deal here"

Drivers' Education

Physical Education

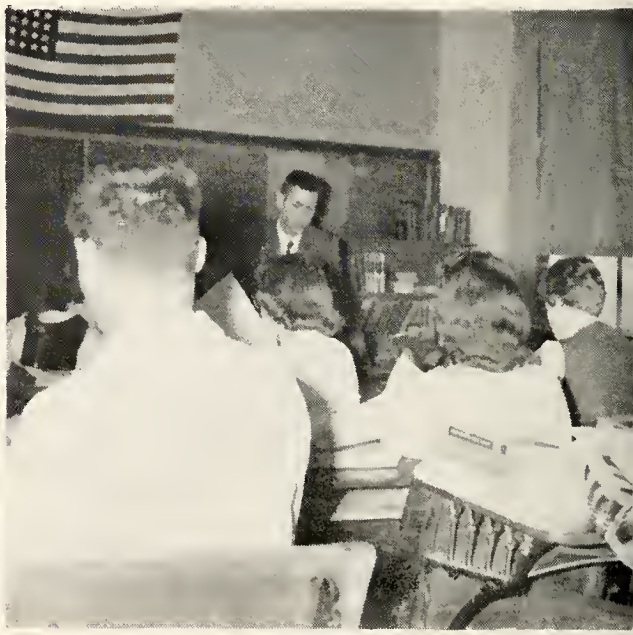

English

GAUVEY MOTOR COMPANY
Sales - Ford - Service
"Interested in the youth
of our Community"
Grover Hill, Ohio

GEORGE WANNEMACHER CO.
Phone - 129
Ottoville, Ohio

Study Hall

Library

KAUSER TRUCKING CO.

"Ship by Truck"

Phone 485€ Paulding, Ohio

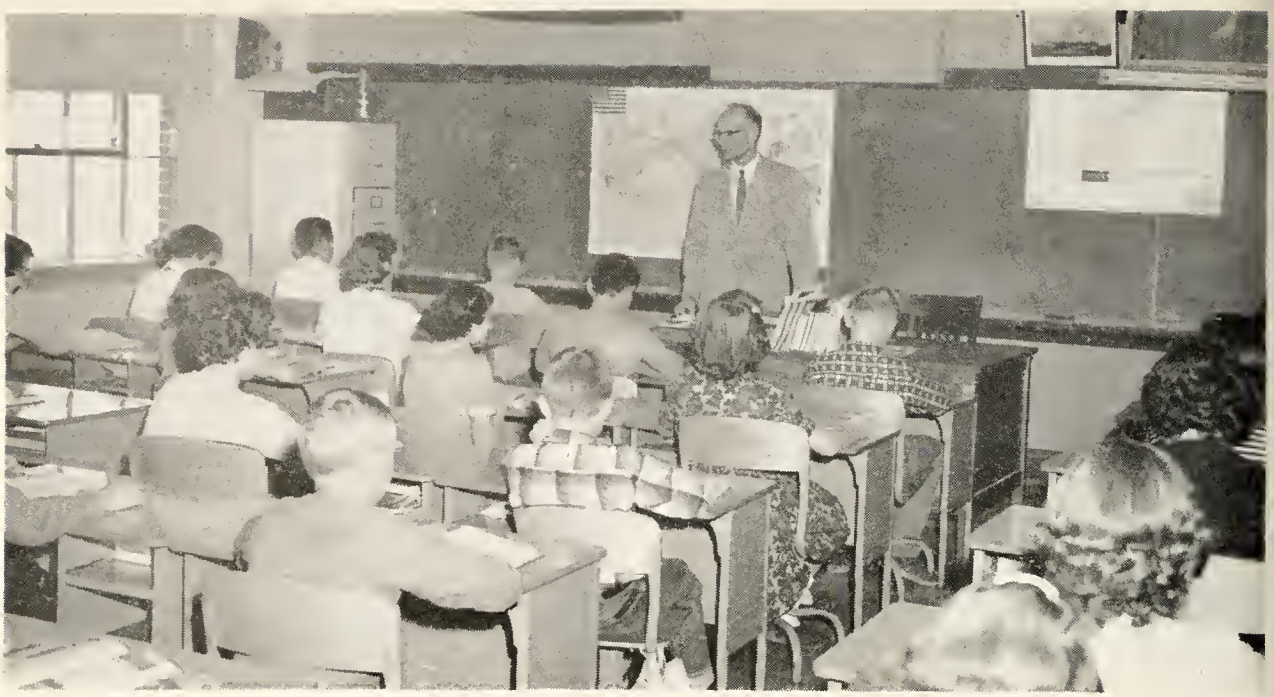

Sixth Grade

Fifth Grade

DELPHOS PRINTING & PUBLISHING

Delphos Daily Herald-twice a week

Delphos, Ohio

NEW HARDWARE & APPLIANCES

Gibson & Maytag
Pittsburg Paint - Burk Pumps
Monogram Heaters
Middle Point, Ohio

Fourth Grade

Third Grade

DELPHOS CLAY WORKS CO.
Clay Drain Tile . . Corrugated Pipe
Phone 26851 Delphos, Ohio

OTTOVILLE CO-OPERATIVE FOOD SERVICE
Ottoville, Ohio

Second Grade

First Grade

TEMPLE'S DRIVE-IN
South of Paulding.. on 127
Paulding, Ohio

COTTERMAN'S
Gas, Oil & Repair
Scott, Ohio

Cooks

ellie Ferris, Merl Stuckey, Zelma Crates, & Mildred Medford (alternate)

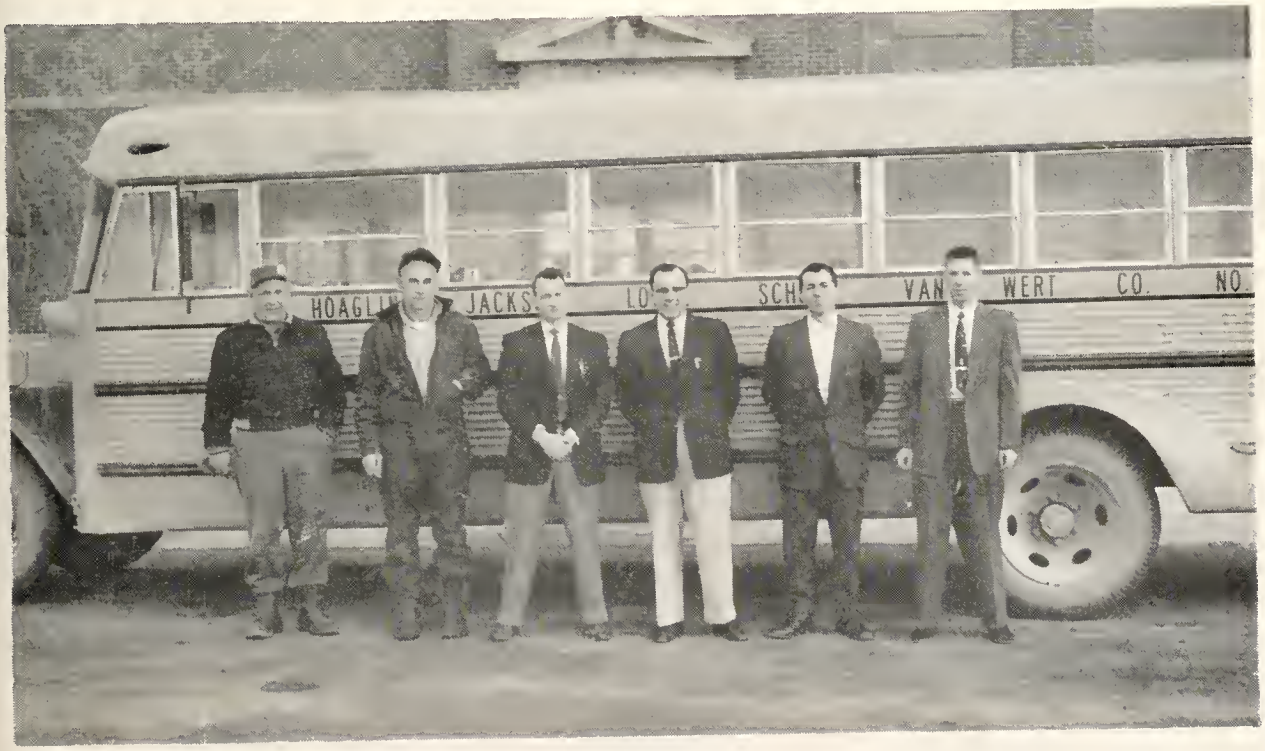

Busdrivers

Nolan Keith, Carl Mohr, Clint Chapman, Everett Sauders, James Dean, Roger Avery

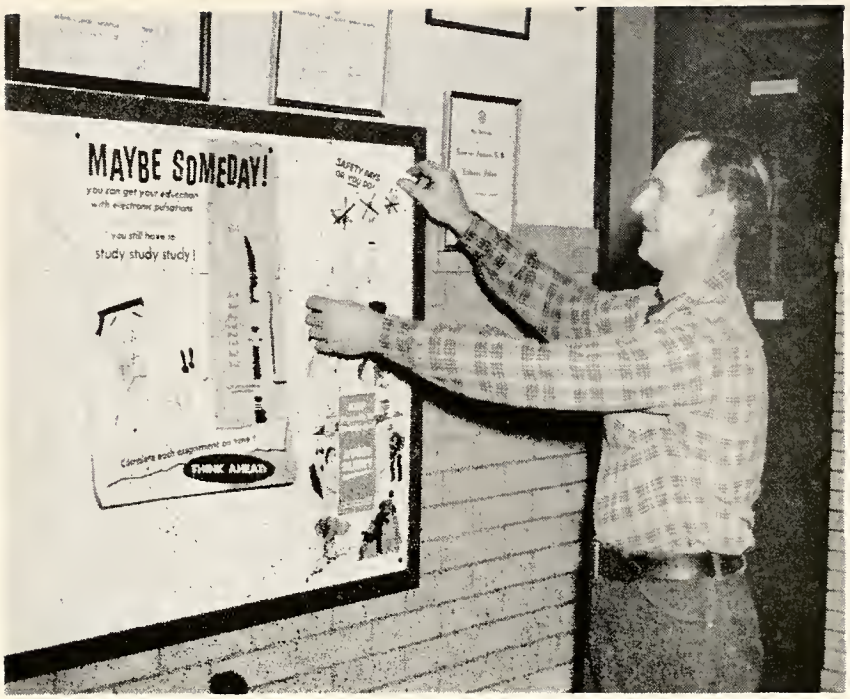

Custodian
Jim Jenkins

Secretary
Beatrice Lautzenheiser

PAULDING EQUITY EXCHANGE

Paulding, Ohio

OTTOVILLE HARDWARE & FURNITURE CO.

General Electric Appliances
Heavy Duty Lawn Equipment
for all Parks, Cemeteries, Lawns

Phone 3-2045 Ottoville, Ohio

Jerry Doner
Senior

ATHLETICS

Larry Foster
Senior

VARSITY BASKETBALL

..Ralph Snyder, Glen Yoh, Bob Thompson, Rex Dunlap, Ed Taylor, Larry Foster, Coach Rog Wiley, Leland Miller, Darrell Sanderson, Jerry Doner, Tom Baldwin, Lyle Dougal, Dale Foltz, a George Noggle, Mgr.

RESERVE BASKETBALL

Kneeling: Dennis Bozza, Ed Noggle, Dale Foltz, Lyle Dougal, Phil McClure, Glen Yoh. Standin Coach Roger Wiley, Delbert Saylor, Elbert Saylor, Paul Snyder, Don Sanderson, Tom Baldwin, R Dunlap, and George Noggle, Mgr.

Darrell Sanderson
Junior

Leland Miller
Junior

Bob Thompson
Junior

Ed Taylor
Sophomore

Ralph Snyder
Freshman

SCOTT MARKET
Scott, Ohio

CARL A. WRIGHT, INC,
Distributors, City Service Products
Phone 3095 Van Wert, Ohio

MOHR'S
Hardware, Furniture, Appliances
Phone Scott NA - 26121 Scott, Ohio

Compliments of
TAYLOR FUNERAL HOME
Oakwood, Ohio

Ruthann Sanderson
Freshman

Donna McClure
Senior

CHEER LEADERS

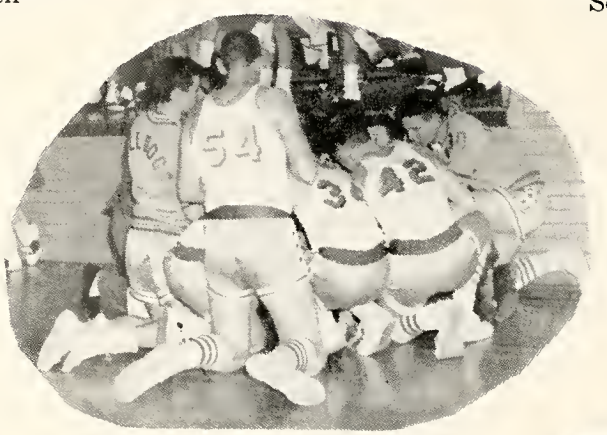

Sally DeMoss
Junior

Shelyban Noggle
Senior

GOING UP?

OOPS!

I GOT IT! I GOT IT!

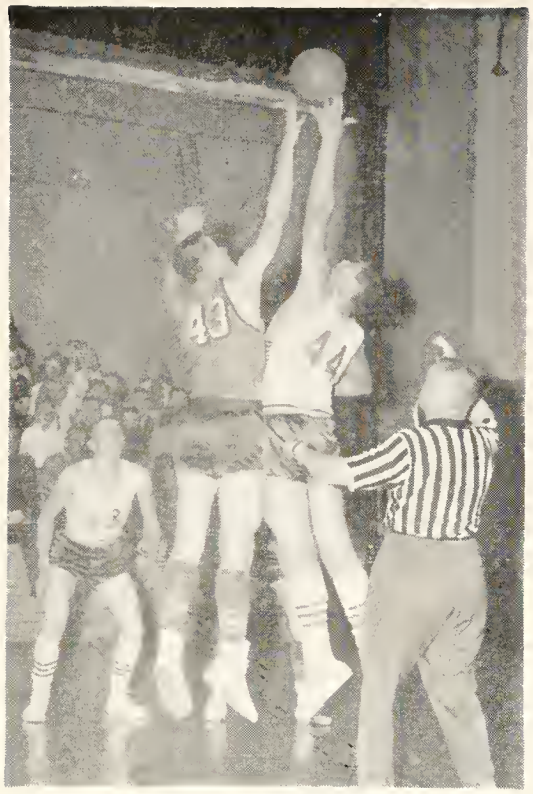

GET THAT TIP!

JUMP SHOT

WATCH IT, THERE

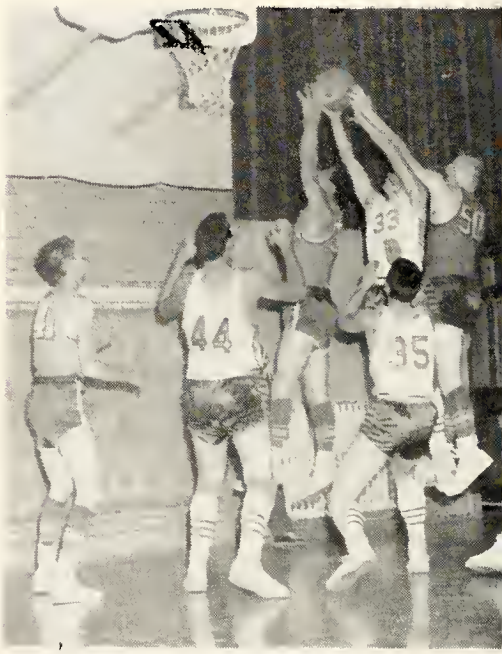

GRAB IT, SOMEBODY!

SHOWALTER SPORTING GOODS

108 N. Washington Street
Van Wert, Ohio

"Your Local Specialists
in Sports"

VARSITY BASEBALL

Ralph Snyder, Dale Foltz, Lyle Dougal, Jerry Mosier, Merle Dettrow, Glen Yoh, Tom Baldwin, b Thompson, Delbert Saylor, Gary Mohr, Paul Snyder, George Noggle, Elbert Saylor, Ed Taylor, and Miller Kneeling: Coach James Dean, Bill Keith, Mgr.

Sitting: Richard Adams, Dennis Berryman, Roger Oglesbee, Don Snyder, Roger Price, David Mohr, b Foster, Gregg Adams, Barry Thatcher, Jeff Thrasher, Rex Roth. Standing: Coach James Dean, arles mace, Eldon Taylor, David Robey, Larry Miller, Don Collins, Tom Sanderson, Paul Gorman, dy Miller, Clair Thatcher, Gerald Sanders, John Wilkin, Ronnie Sanderson, Terry Adams, Bob Thatcher.

Compliments of MIDDLE POINT EQUITY

Grain, Coal, Fence Posts, Binder Twine,

Flour, Feed, Etc.

Middle Point, Ohio

JUNIOR HIGH BASKETBALL

Kneeling: Bob Foster, Barry Thatcher, Richard Adams, Dennis Berryman, Jeff Thatcher, Ter Adams, David Robey, Gregg Adams. Standing: Bob Thatcher, Mgr., Paul Gorman, Rex Roth, Char Mace, Clair Thatcher. Coach Roger Avery, Tom Sanderson, Don Collins, and John Wilkins.

JUNIOR HIGH CHEERLEADERS

Diane Foust, 7th, Karen Adams, 7th, Linda Hammons, 7th, and Jeanne Medford, 7th.

Death Row?

Tell that one again!

We won't line up!

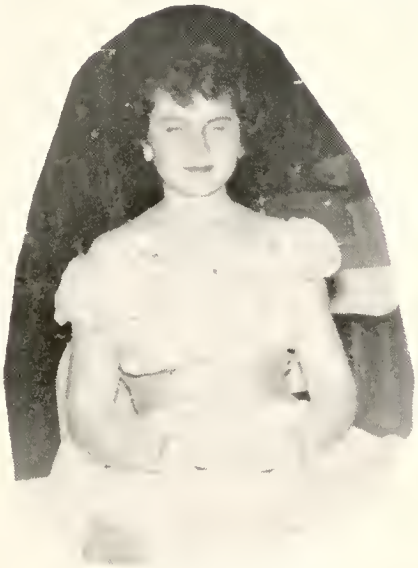

Aren't I sweet?

Juveniles at work

Who me?

Now wait a minute!

Determined

What's going on here?

Now where is that?

Slave driver!

Feel wonderful (Hic) Jush wonnerful!

They're off & running!

ADVERTISING

BE TOMORROW MINDED:

Protect your property by having adequate Insurance
Protect your future by seeing us about a job.

CENTRAL MUTUAL INSURANCE COMPANY

Van Wert, Ohio

A Tomorrow - Minded Company

DON DAULER ELEVATOR COMPANY

DEALER IN

GRAIN, HAY, STRAW, COAL, FEED

CONVOY, OHIO

TEL. - 3831

Portraits Of Individual Groups & Weddings

HOVERMAN STUDIO

130 East Third Street

Delphos, Ohio

Miller Brothers Clay Works

"Manufacture of Extra Quality

Acid ..... Prood Clay"

"Delivery Service"

Phone - 32115 Ottoville, Ohio

Compliments of

Ottoville Bank Company

Phone: 32025

Ottoville, Ohio

Compliments

of

Dana D. Didrick

GROVER HILL, OHIO

Hixon-Peterson Lumber Co.

Curtis Prifit Woods

Silentite Woods

John Manville Singles

Phone: 33335

Ottoville, Ohio

Compliments

of

G. C. Murphy Company

"Two Stores In Van Wert"

108 E. Main & 118 E. Main

Goddard's Store

Groceries - Meats

Dry Goods

Grover Hill, Ohio

C. O. VIOLET

International Harvester

Livestock & Fertilizer

Phone: 24521 Delphos, Ohio

SWARTZ BODY SHOP

Auto Glass Installed

Phone 8401 Delphos, Ohio

Compliments

of

RINGWALD LUMBER CO.

Middle Point, Ohio

ODENWELLER MILLING CO.

Grain Dealer

Feed Seed & Coal

Ottoville, Ohio

WILLIAM L. DAY

Attorney at Law

Northside Public Square

104 East Jackson

Phone: 3881 Paulding, Ohio

Thatcher Pony Farm

R. R. No. 1

Van Wert, Ohio

Scott Equity Exchange

"Dealers in Grain"

Feed, Coal & Petroleum Products"

Scott, Ohio

Brookside Dairy & Drive-In

West Lincoln Highway

Van Wert, Ohio

Sheeter Motor Sales

DeSoto .. Dodge .. Plymouth

Sales & Service

"Delphos' Only Authorized

Chrysler Products Dealer"

Phone: 4661 Delphos, Ohio

Lininger Bros.

Marathon Distributors of Gasoline

Motor Oils & Fuel & Diesel Oils

Van Wert, Ohio

Paulding-Putman Elec. Co-Op

Paulding, Ohio

Compliments of

National Seal Div.

Federal-Mogul

Bower Bearing, Inc.

Beautiful Flowers

For All Occasions

McCOY'S FLOWER SHOP

Van Wert, Ohio

W. D. McCracken & Sons

Plumbing & Electrical Work

Middle Point, Ohio

Compliments of

J. L. WANNEMACHER SALES & SERVICE

Allis Chalmer - New Idea

Farm Equipment

Plumbing & Heating

Phone: 33445 Ottoville

Everybody Loves

Bunny Enriched Bread

Wannemacher Jewelers

* Diamonds * Watches * Jewelry

Prompt Expert Watch Repair

Gifts For All Occasions

Phone: 3-3245 Ottoville, Ohio

Haviland Clay Works

Manufactures Of Clay Drain Tile

Phone: Scott Na. 2-6483

Haviland, Ohio

Friesner Hardware

L. E. Freisner - Manager

Hardware - Floor Covering - Plumbing Supplies

Middle Point, Ohio

City Coal Company

Howard Foltz

201 N. Market St. Phone: 2634

P. O. Box 432 Van Wert, Ohio

Downtown Drug Co.

146 E. Main St. Van Wert, Ohio

Phone - 2895

Kennedy Mfg. Co.

Makers of fine tool boxes and fishing tackle boxes

Van Wert, Ohio

Compliments of

Paul Spriggs

Continental Can Co., INC.

Van Wert, Ohio

Northwest Inc.

Office Equip. and Supplies

Van Wert, Ohio

San - A - Pure Dairy

Complete Line Of Finest Quality

Dairy Produce

Delphos, Ohio

KROGER

Van Wert, Ohio

The Ottoville Mutual

Telephone Co. 3

Always Ready To Serve You

Ottoville, Ohio

Aeroquip Corporation

INDUSTRIAL DIVISION

Phone: 2-2010

1225 West Main St.

Van Wert, Ohio

Wortman Brothers' Company

214 - 16 N. Market St.

Van Wert, Ohio

Ottoville Hatchery & Feed Mills, Inc.

Phone 33315

Hillcrest Lumber and Builders Supply

Phone: 24896 - 517-19 Leeson Ave.

Van Wert, Ohio

A & J Cleaners & Shoe Store

Ottoville, Ohio

Raabe Motor Sales Ford Dealer

Delphos, Ohio

Delphos Food Lockers

Slaughtering - Processing - Curing

For Locker Or Home Freezer

Delphos, Ohio

Phone 2-6891

NORBERT DUNLAP

Dealer Of

Pioneer Seed Corn

Middle Point, Ohio

BURTON SANDERSON

General Repair

BORDENS'

Van Wert, Ohio

YOURS & MINE RESTAURANT

"See Us For Your School Parties

And Banquets"

244 W. Main St. Van Wert, Ohio

C. E. MOX & SONS

Livestock

Delphos, Ohio

ALSPACH FUNERAL HOME

316 South Washington Street

Van Wert, Ohio

OTTOVILLE SINCLAIR SERVICE

Gas - Oil - Tires - Accessories

Car Wash - Lubrication

Joseph Bedink & Son

Phone: 39 Ottoville, Ohio

JOHNSON & MEDFORD WELDING

Phone: 2960 561 W. Summit

Van Wert, Ohio

SCHNEGG MOTOR SALES

Guaranteed Used Cars

Phone: 33425 Ottoville,Ohio

KOHART BROS.

Scrap Iron & Metals

Mailing Address State Route 113

Oakwood, Ohio Broughton, Ohio

Phone: 4144 Paulding, Ohio

STRAWN'S GROCERY

Margaret & Don

Fresh Meats & Vegetables

Phone: 21 Middle Point, Ohio

J. C. PENNEY CO.

"Always First In Quality"

Van Wert, Ohio

ED'S SOHIOS SERVICE STATION

Phone: 6-90

Oakwood, Ohio

McCLURE'S MARKET

Complete Locker Service

Grover Hill, Ohio

PITTNER'S GARAGE

Ottoville, Ohio

KIGGINS CAMERA SUPPLY

Van Wert, Ohio

MARK'S ELECTRIC

Electric Heat and Insulating

Phone 33155

Ottoville, Ohio

BIDLACK'S INSURANCE CO.

Casualty - Fire - Life - Insurance

Grover Hill, Ohio

SELLET'S SERVICE STORE

Sohio Products

Home and Auto Supplies
Firestone Tires and Tubes
Complete Repair Service

Phone: 33135
Ottoville, Ohio

GROVER HILL LUMBER CO.

Grover Hill, Ohio

Compliments of

SCHERGER MEMORIALS

Leader Since 1874

507 - 511 North Main Street

Delphos, Ohio

COMPLETE INSURANCE SERVICE

John Rellinger

Your Nationwide Representative

Phone: 8050

Ft. Jennings, Ohio

SANDERSON'S SHOP

Grover Hill, Ohio

W. T. GRANT CO.

Known For Values

Delphos, Ohio

This Year A Must

Let's Go H-J Basketball Team

BALYEAT COFFEE SHOP

"Don & Louis"

Compliments of

WORKMAN TRANSIT - MIX

Paulding, Ohio

"BUCKS" WELDING SHOP

"General Welding &

Dealer In Scrap Metal"

Phone: 32625 Ottoville, Ohio

DARBY COAL CO.

Division of The

Eisenhauer Mfg. Co.

Phone: 2725

Compliments of

POND'S SEED CO.

Scott, Ohio

Compliments of

W. G. RUMBAUGH SERVICE STATION

Main & Perry Streets

Paulding, Ohio

MAAG'S MARKET

Groceries & Meats

Open Evenings

Ottoville, Ohio

MOSIER PONY FARM

Ponies Bought, Sold, & Broken

Middle Point, Ohio

PAUL JONES

Men's Wear

Next To The Equity . . . Van Wert

WILSON AND GIROD HARDWARE

Paints And Hardware

Van Wert, Ohio

GEORGE N. RIEGER & SON

Dealers In Metal Roofs, Spouting And

Plumbing And Hand Water Pumps.

Ottoville, Ohio - Phone: 32445

BALYEAT THE CLOTHIER

Van Wert, Ohio

MIDDLE POINT FARMERS SERVICE ASSOCIATION

Fleet-Wing Gasoline - Fuel Oil - Motor Oil

Middle Point, Ohio

CRAWFORD'S GARAGE

DeSoto Plymouth

Telephone: 105

Middle Point, Ohio

WEST BROTHERS CLEANERS

Van Wert, Ohio

BAUER'S BARBER SHOP

Air Conditioned

"One Of Van Wert County's Most Modern Shops"

Phone: 129 Middle Point, Ohio

VAN WERT TRACTOR SALES

"Ford Tractor & Equipment" . .

Van Wert, Ohio

Phone: 3129 116 So. Walnut

CASSEL'S GAMBLE STORE & FURNITURE

South Side Of Square

Paulding, Ohio

Phone: 3016

COWAN & SON FUNERAL HOME

616 So. Washington - Van Wert, Ohio

THE D & H PARTS & EQUIP. CO.
204 E. Central Ave.
Van Wert, Ohio

AUTOMOTIVE PARTS & EQUIP.
Machine Shop Service
Phone: 3031

GUNSETT COMPANY

Hardware, Gifts

Electrical Supplies

Paint & Furniture

Van Wert, Ohio

VAN WERT I. G. A.

Super Market

Ditto's Williman's

Learned's

TOMCZAK'S FLOWERS

Van Wert, Ohio

OSCAR A. KOLKMEYER FUNERAL HOME

228 North Franklin Street

Delphos, Ohio

"BUCK," HAMMONS

Body Work-Painting Shop

Delphos, Ohio

KUEHANN'S POTATO CHIPS

Popcorn

Pretzel's

LIONS CLOTHING

Delphos, Ohio

Dress Right When You

Look Your Best You Do Your Best

FISHER'S GENERAL STORE

Haviland, Ohio

VAN WERT BOOK STORE

Portable Typewriter Headquarters

120 West Main St. Van Wert, Ohio

NATIONAL BANK BUILDING

Paulding, Ohio

FT. JENNINGS OIL STATIONS

Felix Calvalage Prop.

Ft. Jennings, Ohio

FT. JENNINGS LOCKER

Processing For Lockers & Freezers

Ft. Jennings, Ohio

Phone: 1142

HOMER ALLEN'S MUFFLER & SPEED SHOP

"If You Can't Make It Go, We Can".

1100 E. Ridge Road Phone: 3335

Van Wert, Ohio

PAULDING YOUTH CENTER

Paulding, Ohio

PAULDING PROGRESS

Paulding, Ohio

LONELM PRINTING CO.

Phone: 4046

Paulding, Ohio

F & S FLOOR COVERING

Complete Floor Coverings

119 N. Washington Street

Phone: 21881 Van Wert, Ohio

Harold Welker's

RED HORSE INN

Mobil Station & Restaurant

Open 24 Hours A Day - 7 Days A Week

On US 224 & 127

Phone: 2958 Van Wert, Ohio

Compliments of

F. D. ACKOM

KNOLL - BRICKNER

Funeral & Ambulance

Service

Van Wert, Ohio

VAN WERT HATCHERIES, INC.

Honegger Associate Hatchery

Honegger Leghorns

Feed Equipment Buildings

Phone: 3395 Van Wert, Ohio

C. M. PURMORT
INSURANCE AGENCY

224 S. Washington St.

Van Wert, Ohio

Phone: 22826

Compliments of

JOHN EARL INC. OF VAN WERT

Department Store

108 - 109 West Main Street

DULL LUMBER AND SUPPLY CO.

"A Square Deal With Every Square Foot"

Van Wert, Ohio Phone: 25045

JACK & JILL SHOP

"With New Cabana Shop"

Phone: 3054 107 E. Main Van Wert, Ohio

Compliments of

GORMAN ELECTRIC CO.

Van Wert, Ohio

Compliments of

LAUDICKS JEWELRY

210 E. Main

Phone: 3139 Van Wert Ohio

Compliments of

SINCLAIR REFINING COMPANY

Van Wert, Ohio

OPEN AIR MARKET

Fresh Fruits And Vegetables

Groceries And Meats

Van Wert, Ohio

THORNELL IMPLEMENT CO.

Oliver-Massey Harris

New Idea-Kewanee

Convoy, Ohio

For

Goodness Sake

Eat At

BETTY'S RESTAURANT

Fountain Service Convoy, Ohio

GERALD MUMMA

Tile Ditching

Haviland, Ohio

HARDIN'S RESTAURANT MOTEL

732 W. Main St.

Van Wert, Ohio

"Jake" Dermyer Prop.

THE GOODSELL BROS. CO.

113 South Washington St.

Van Wert, Ohio

NATIONAL BANK OF PAULDING

2% Paid On Savings Member FDIC

Paulding, Ohio

FRIGID LOCKER SERVICE

216 E. Central Avenue

Van Wert, Ohio

W. Kenneth Kerns, Owner

CONVOY EQUITY EXCHANGE

Wayne And Murphy Feeds

Seeds - Grains & Petroleum

Phone: 3121 Convoy, Ohio

McCLURE OIL COMPANY

Ashland Petroleum Products

Propane Gas-Bottled & Bulk

B. F. Goodrich Farm & Car Tires

R.R. No. 2 Van Wert, Ohio

GROVER HILL NEWS

"All Types Of Job Printing"

Grover Hill, Ohio

POLLOCKS

Furniture Company

114 W. Main

Van Wert, Ohio

HOOVER LANES

Paulding, Ohio

DUSTY RHOADES

Auto - Fire - Life

113 N. Washington Street

Van Wert, Ohio

ZIMMERMAN'S JEWELRY

Diamonds And Watches

Corner Of Main & Washington

Phone: 20251 Van Wert, Ohio

"Autographs"